

MAN HOLE R.C.C. SLAB SECTION
PEBBLE BED 9" RIVER SAND BED 6"

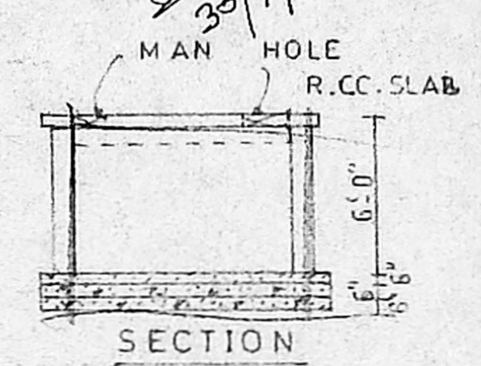

SECTION ON "EE"

BRICK WORK IN C.M 1:4 MIX
OFFICE COPY
Planning Permit No B/Spl bly/3/35/2003
APPROVED
SUBJECT TO THE CONDITIONS IN THIS OFFICE LETTER.
No B.A. 1459/2003 7.2.03
FOR MEMBER SECRETARY
CHENNAI METROPOLITAN
DEVELOPMENT AUTHORITY
CHENNAI-600 008.



MAN HOLE R.C.C. SLAB SECTION

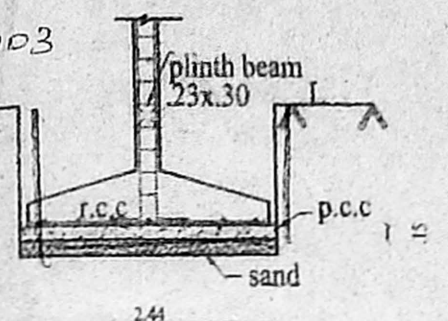

SECTION

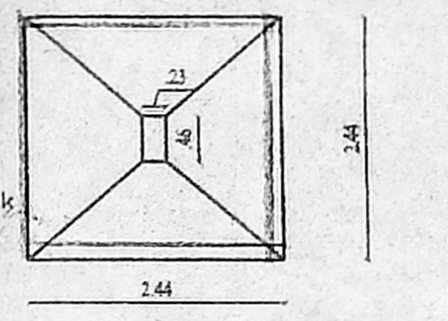

PLAN
DETAILS OF FOUNDATION

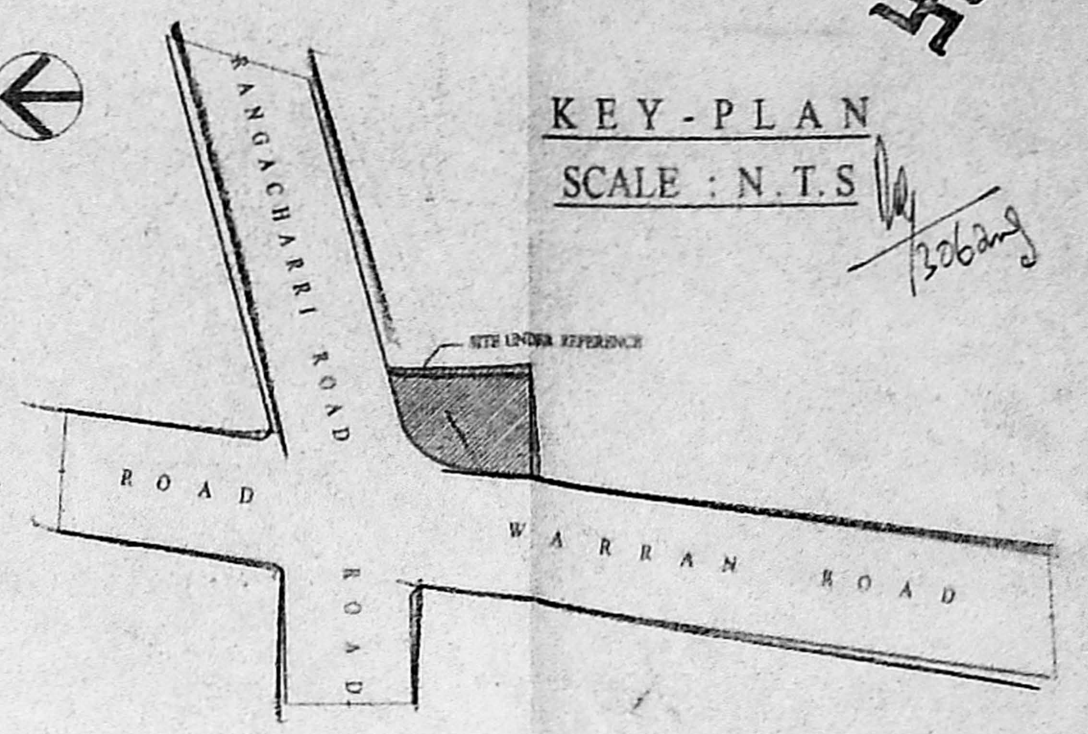

KEY-PLAN
SCALE : N.T.S.

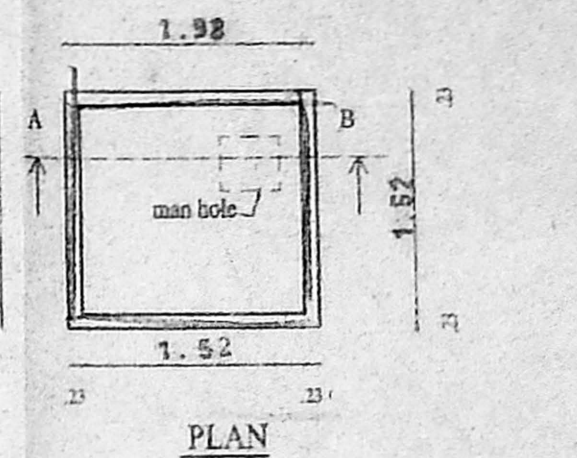

DETAILS OF SUMP (4,000 Lit capacity)

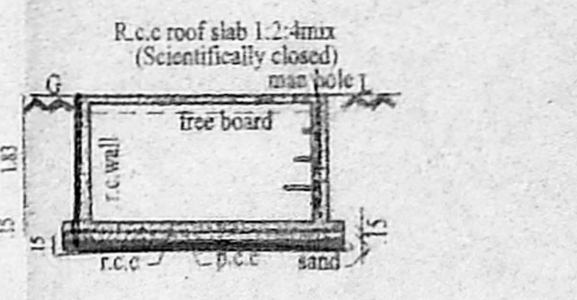

SECTION ON "AB"
SCALE N.T.S.

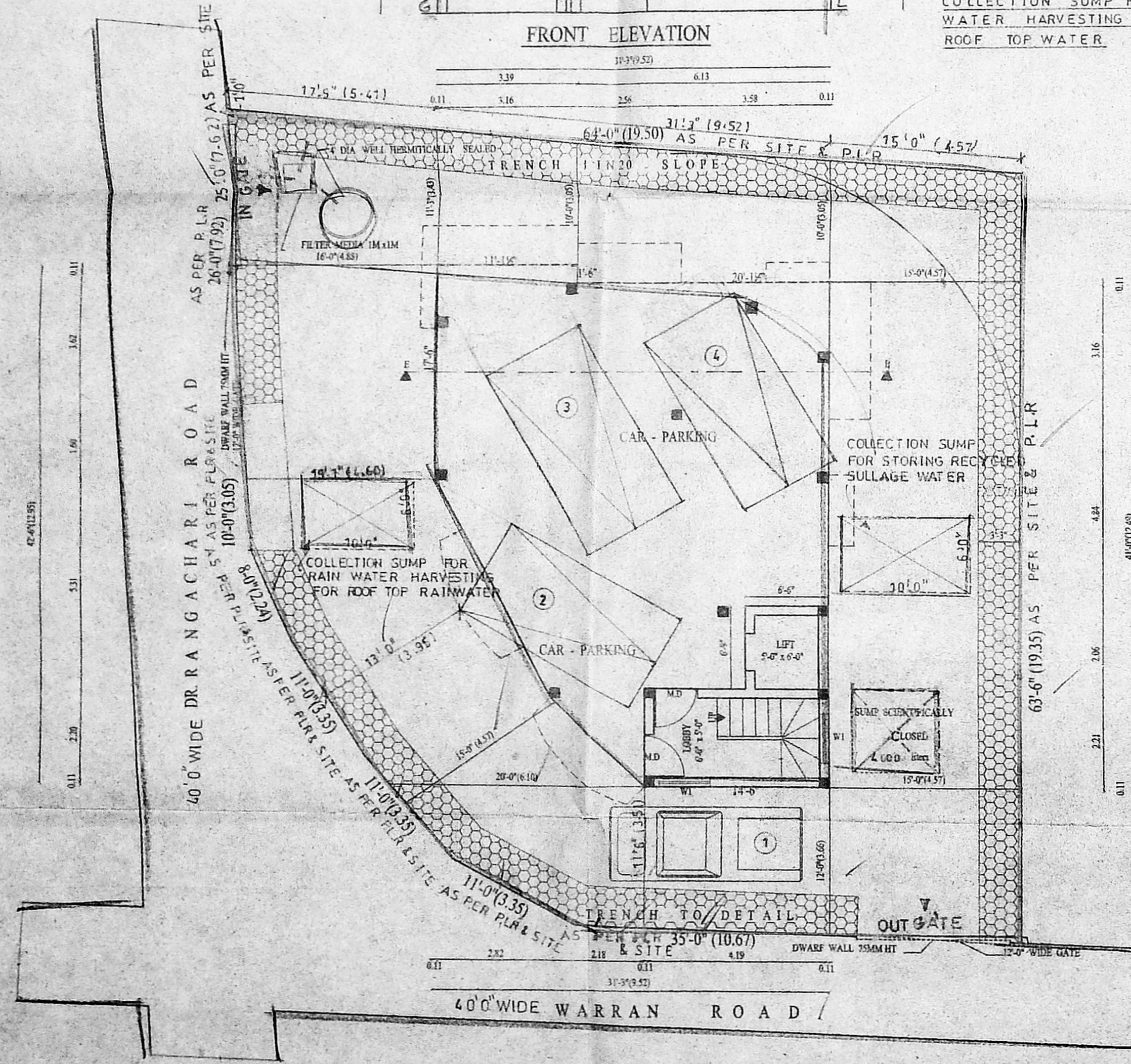

SITE CUM STILTS FLOOR PLAN

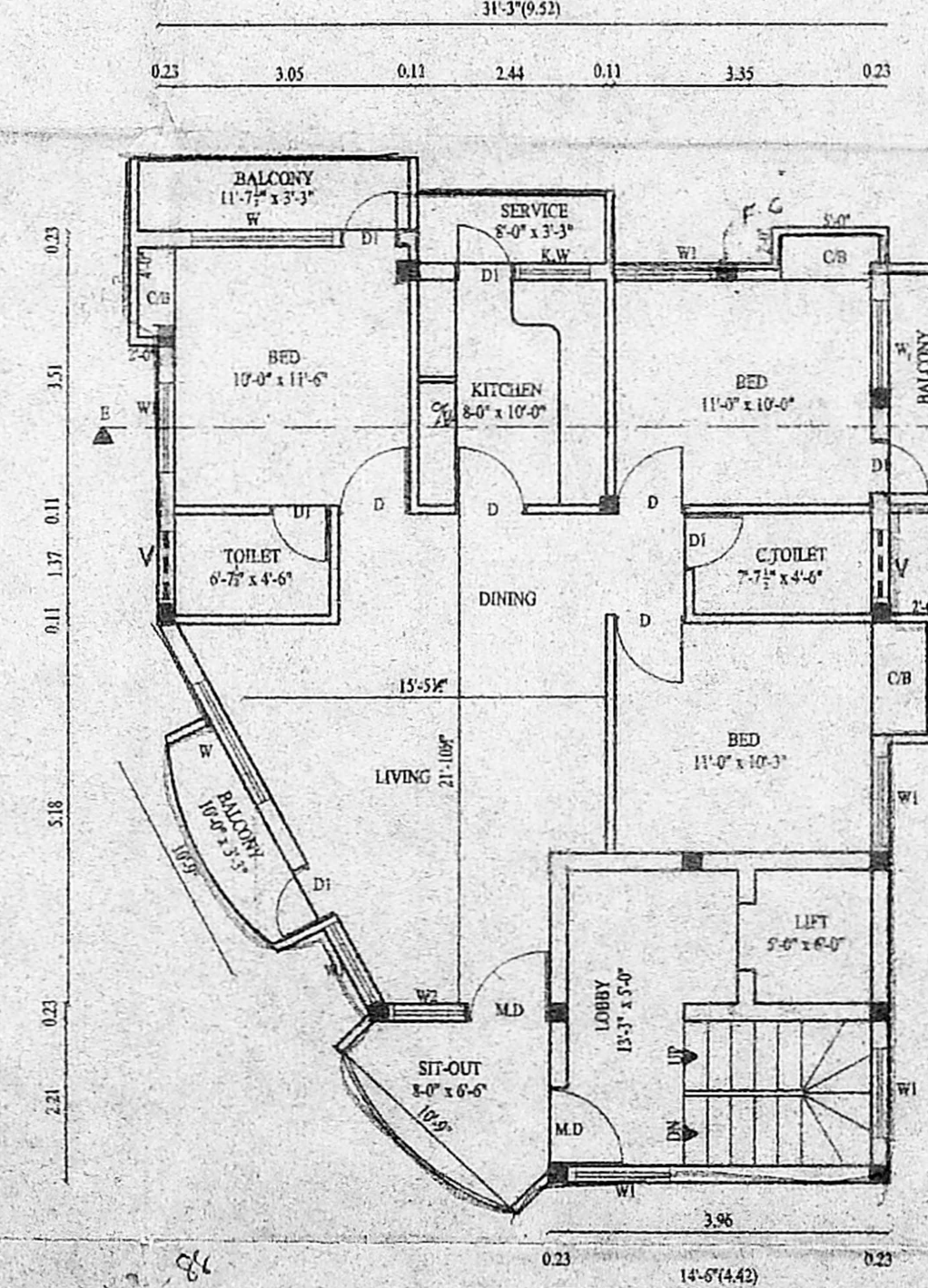

TYPICAL FLOOR PLAN

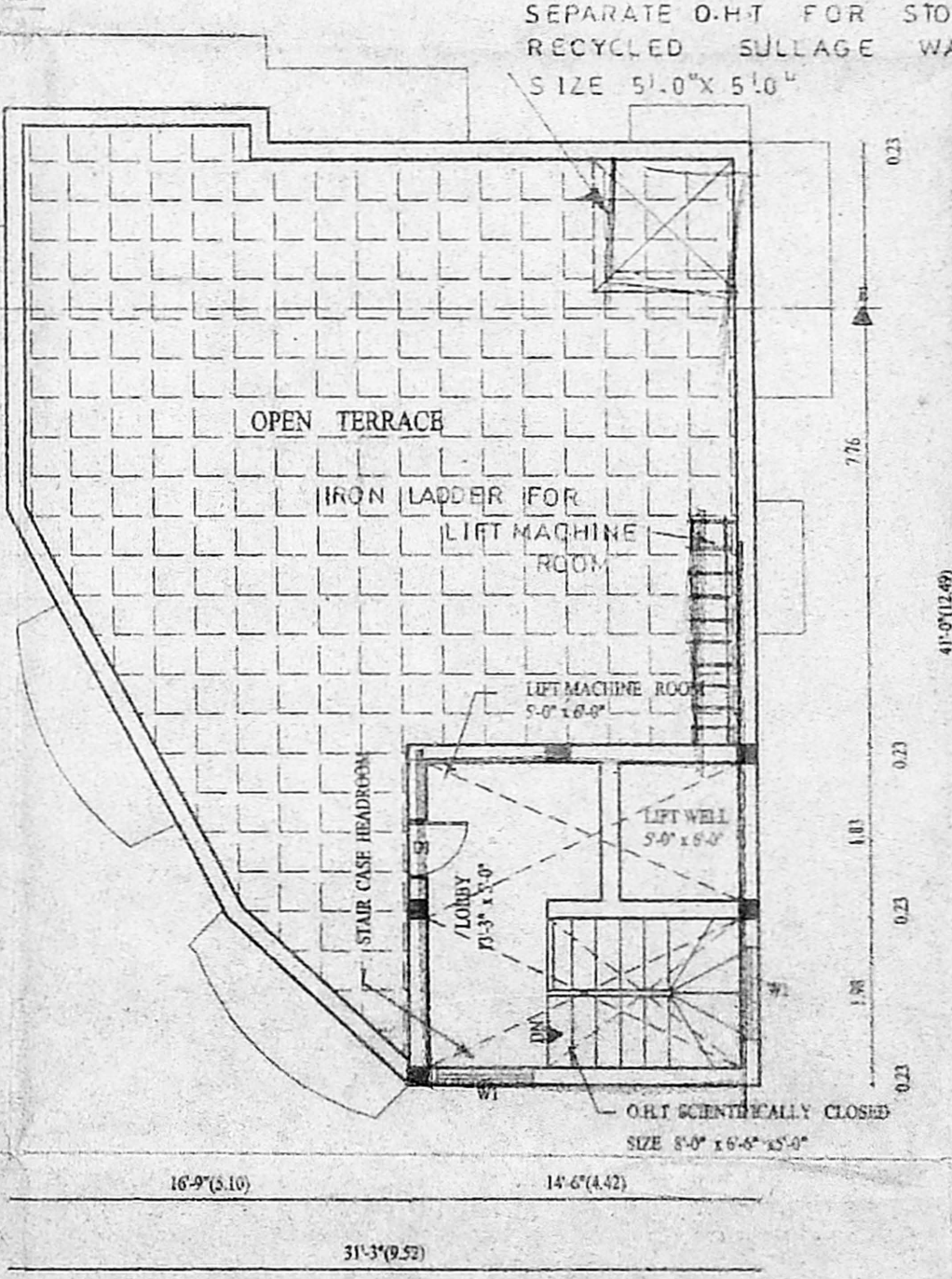

TERRACE FLOOR PLAN

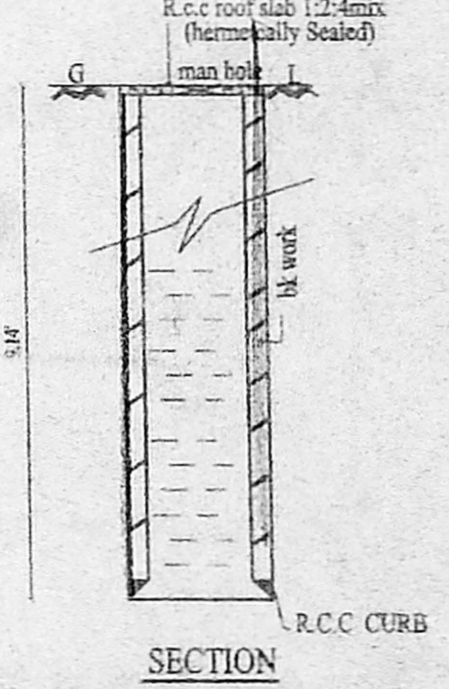

SECTION
DETAILS OF WELL
SCALE 1:100

6'6" x 6'6" = 43.80
14'6" x 10'6" = 116.00
15.90
14.80

CMDA (B/I) NO. 1
(A/JI & V) Ba/1459/2003
Asst. _____
Scrutiny P. A. _____
M. 11/7/03
A.F. _____ D.P. _____

PROPOSED CONSTRUCTION OF RESIDENTIAL BUILDING
AT DOOR NO: 65/18, R.S NO: 3587/3, 3586/18, BLOCK NO: 71,
OLD RS NO 3586/3A AND 3587/2
RANGACHARI ROAD, MYLAPORE, CHENNAI - 4.
CORPORATION DIVISION NO: 142.
FOR: T. DHANISTAN (P. A. HOLDER)

SPECIFICATIONS
FOUNDATION - R.C.C COL FOUNDATION OVER P.C.C 1:5:10.
FLOORING - MOSAIC FLOORING OVER P.C.C 1:4:8 & SAND.
S.STRUCTURE - BRICK WORK IN C.M 1:5 MIX.
PLASTERING - CEMENT MORTAR IN 1:4 MIX.
ROOF SLAB - R.C.C ROOF SLAB 1:2:4 MIX.
W.COURSE - TWO LAYERS OF PRESSED TILES OVER BRICK JELLY WITH LIME MORTAR.
JOINERY - WITH BEST INDIAN TEAK WOOD.

JOINERYS
M.D Main Door 3'6" x 7'0"
D Door 3'0" x 7'0"
D1 Door 2'6" x 7'0"
W Window 6'0" x 4'6"
W1 Window 4'0" x 4'6"
KW Kit Window 3'0" x 3'6"
V Ventilator 3'0" x 2'0"
W2 WINDOW 3'0" x 2'0"

AREA DETAILS
LAND EXTENT 3705 sff 346.3
as per para 3558 339.84
STILTS FLOOR: 160 - 14.86
TYPICAL FLOORS: 5256 - 488.47
(1314 x 4 floors)
TOTAL 5416 - 503.34
PLOT COVERAGE 35.9%
F. S. I: L48

SCALE : 1" = 8'-0"
DATE : 3-02-2003
COLOUR INDEX
PROPOSED =
ROAD =
BOUNDRY =
L.S : M.V.S. RAO

OWNER _____
D.P. _____
T. Dhanistan

M. Venkat
M. VENKATA SUBBA RAO, B.E., I.E.S.
CIVIL AND STRUCTURAL ENGINEER
LICENSED SURVEYOR, CLASS-1 (RS)
CORPORATION OF CHENNAI
6/877A, BAZULLAH ROAD,
T. NAGAR, CHENNAI - 600 017
C: 8344982

ARCHITECTS
M. AUDISESHIAH
SRINIVASA ENTERPRISES
ARCHITECTS AND ENGINEERS
38/BAZULLAH ROAD, FIRST FLOOR
T. NAGAR, CHENNAI - 600017
ph: 8344982

LICENSED SURVEYOR
C-1.2